BBF Exposure in VA

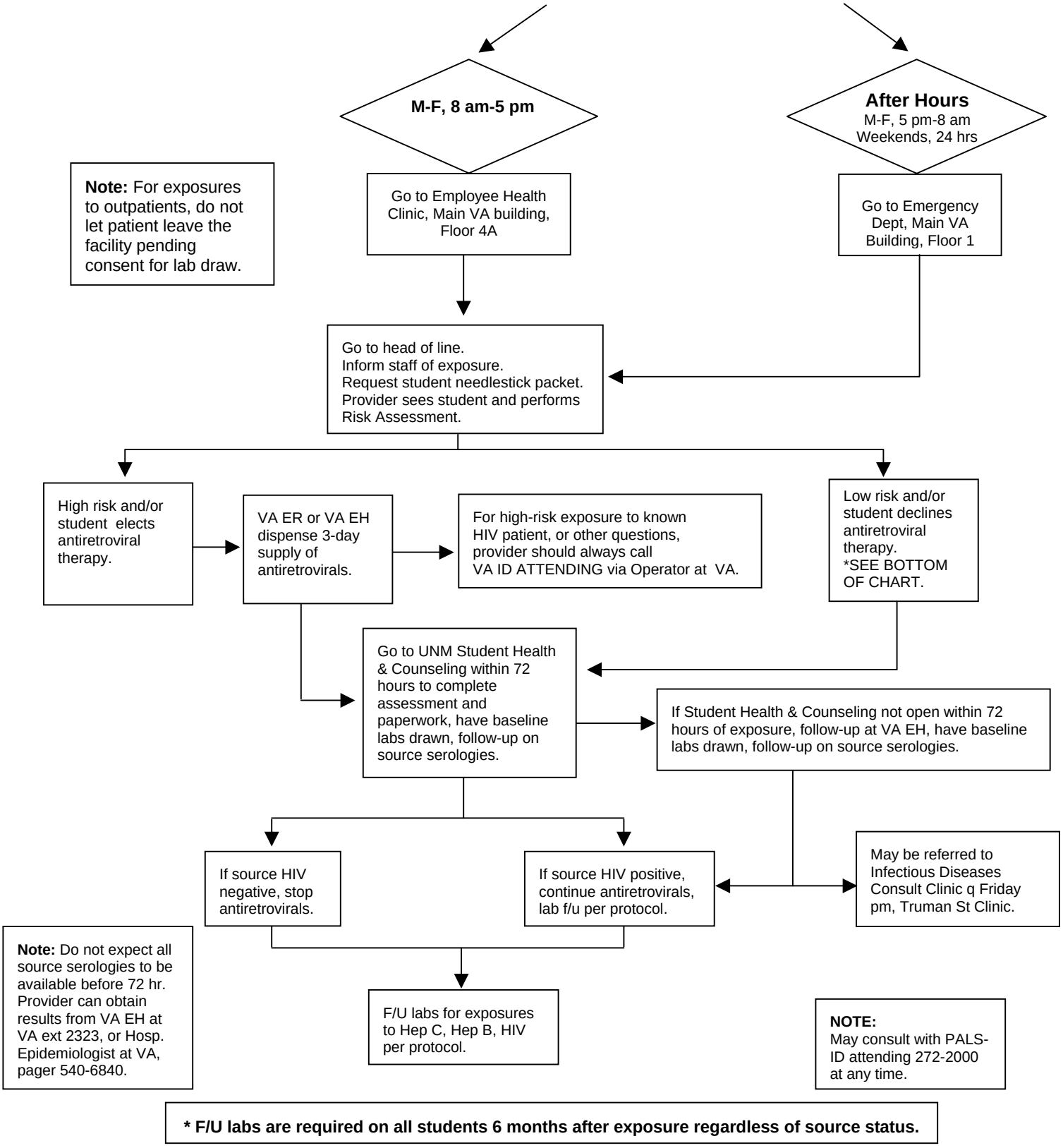

*** F/U labs are required on all students 6 months after exposure regardless of source status.**

This flowchart is updated by UNM Student Health & Counseling. Revised 03/25/09
X:\Policies\Medical\BloodBodyFluid\BBF VA Flow Chart.doc